

DIRECTIONS FOR CHECKING YOUR CITYNET E-MAIL USING MICROSOFT OUTLOOK 2007

Under TOOLS in
Microsoft Outlook
2007, click on
ACCOUNT
SETTINGS.

Click NEW.

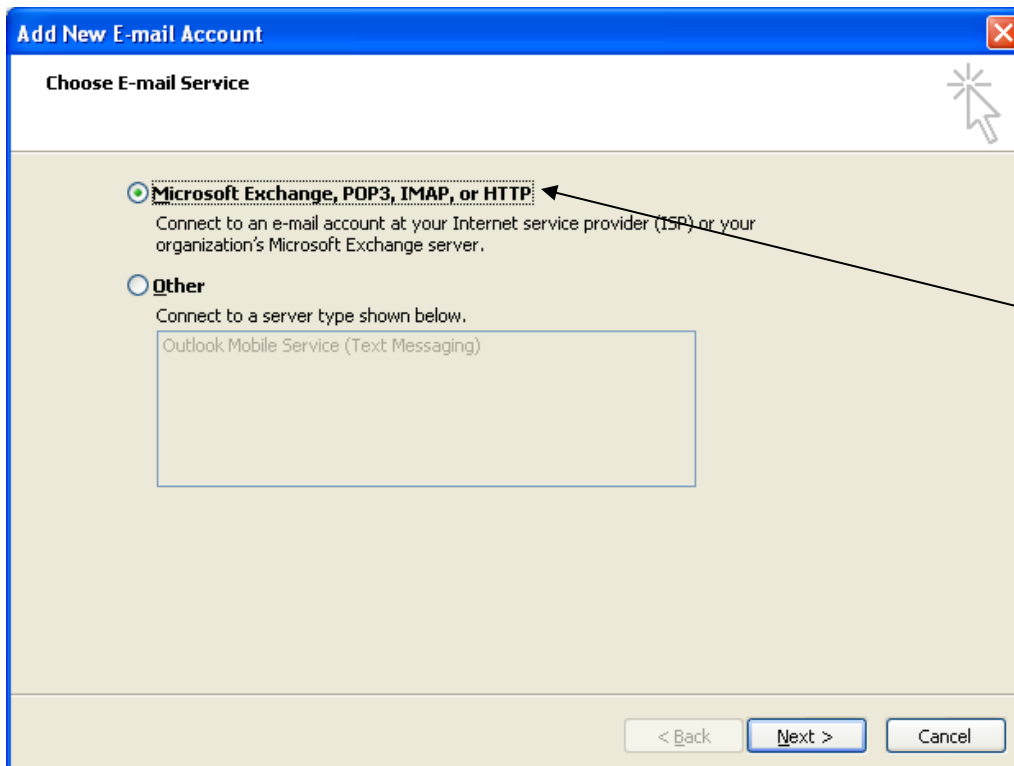
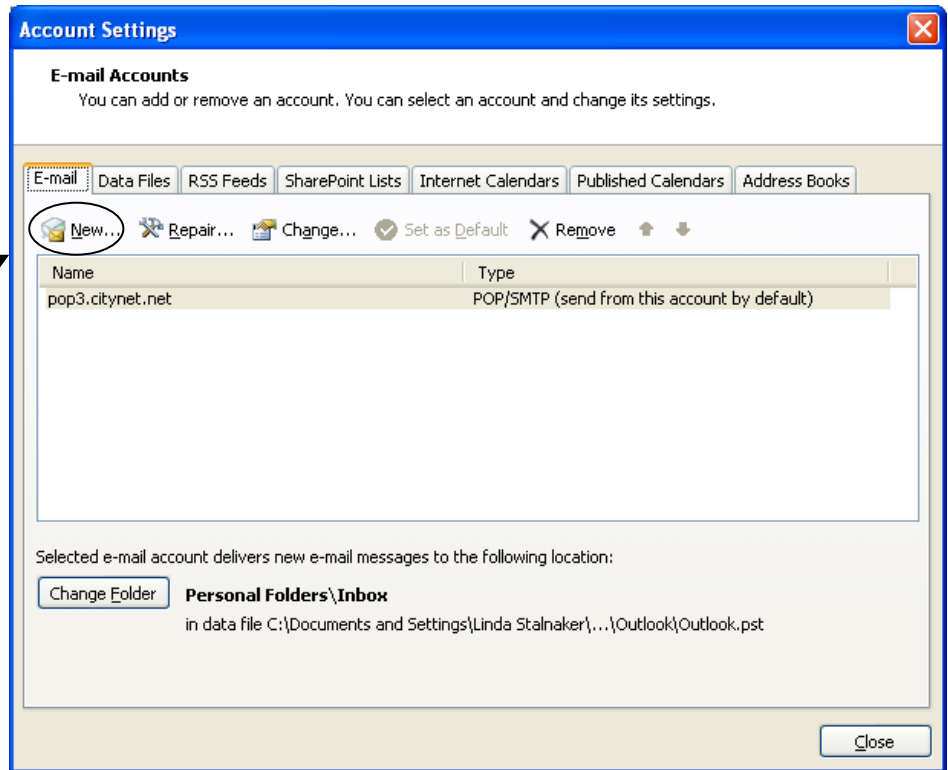

Choose
Microsoft
Exchange, POP3,
IMAP, or HTTP

Click NEXT

Choose
MANUALLY
CONFIGURE
SERVER SETTINGS
OR ADDITIONAL
SERVER TYPES.

Click NEXT

Add New E-mail Account

Auto Account Setup

Your Name:
Example: Barbara Sankovic

E-mail Address:
Example: barbara@contoso.com

Password:

Retype Password:
Type the password your Internet service provider has given you.

Manually configure server settings or additional server types.

< Back Next > Cancel

Add New E-mail Account

Choose E-mail Service

Internet E-mail
Connect to your POP, IMAP, or HTTP server to send and receive e-mail messages.

Microsoft Exchange
Connect to Microsoft Exchange for access to your e-mail, calendar, contacts, faxes and voice mail.

Other
Connect to a server type shown below.

< Back Next > Cancel

Choose
INTERNET
E-MAIL

Click NEXT.

Add New E-mail Account [X]

Internet E-mail Settings
Each of these settings are required to get your e-mail account working.

User Information
Your Name:
E-mail Address:

Server Information
Account Type:
Incoming mail server:
Outgoing mail server (SMTP):

Logon Information
User Name:
Password:
 Remember password
 Require logon using Secure Password Authentication (SPA)

Test Account Settings
After filling out the information on this screen, we recommend you test your account by clicking the button below. (Requires network connection)

Complete this page according to this example, using your e-mail address and your cx number. Use the password gearup.

Click NEXT

Add New E-mail Account [X]

Congratulations!

You have successfully entered all the information required to setup your account.

To close the wizard, click Finish.

Click
FINISH.