

Directions for checking your CityNet e-mail using Microsoft Outlook 2003

Under TOOLS in Microsoft Outlook 2003, click on *E-Mail Accounts*.

Choose *Add a new e-mail account*.

Click *Next*

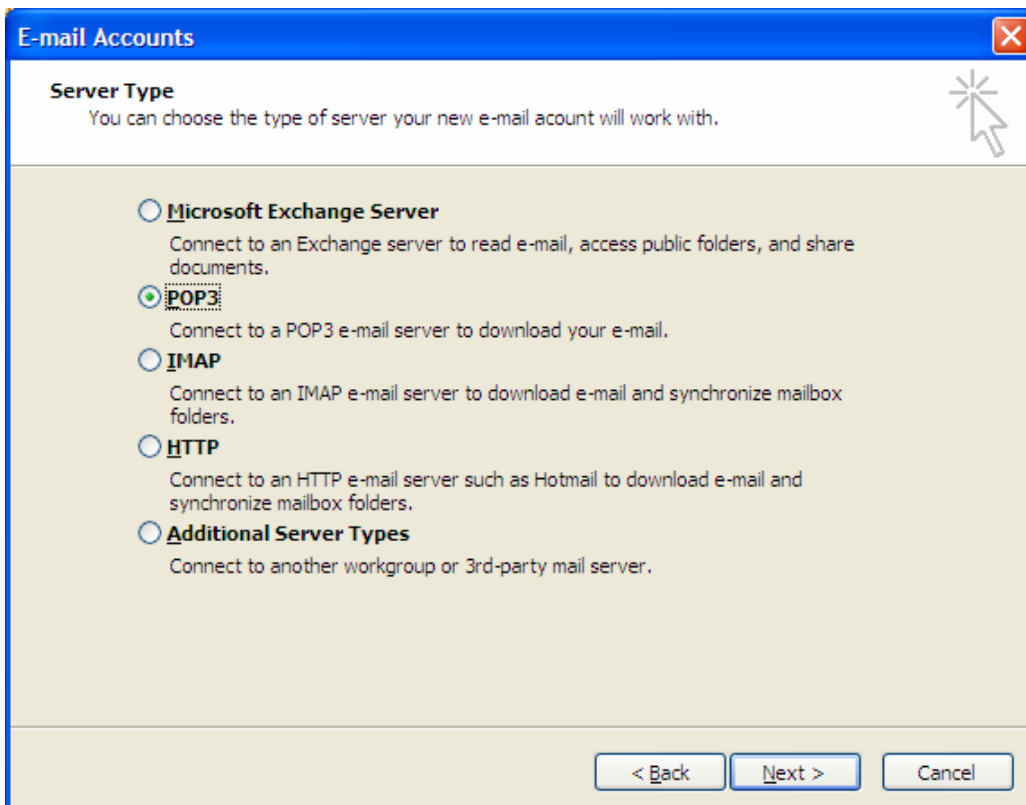
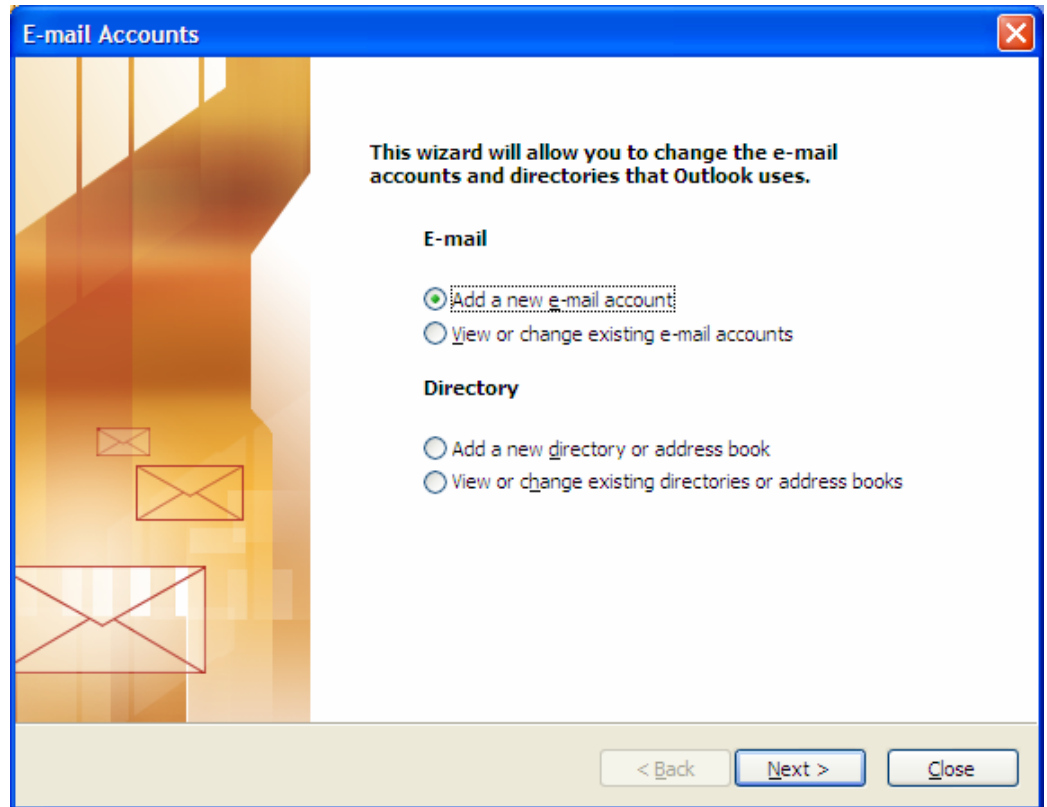

Indicate a *POP3* server type.

Click *Next*

Enter your name where requested. Enter your CityNet e-mail address. Incoming mail server should be *pop3.citynet.net* Outgoing mail server should be *smtp.citynet.net*

Your User Name is a number that begins with *cx*

Your password was *gearup* when the computer was assigned to you. If you have changed it, use the new password here.

Click *More Settings*.

Click on the Outgoing Server tab. Check *My outgoing server (SMTP) requires authentication* and then *Use same settings as my incoming mail server*. Click *OK*, then *Next*.

Click *Finish*

*You received your *cx* number at the January Site Coordinators meeting.