

## Windows Vista Wireless Configuration for 802.1x

Go to Start → Control Panel → Network and Internet

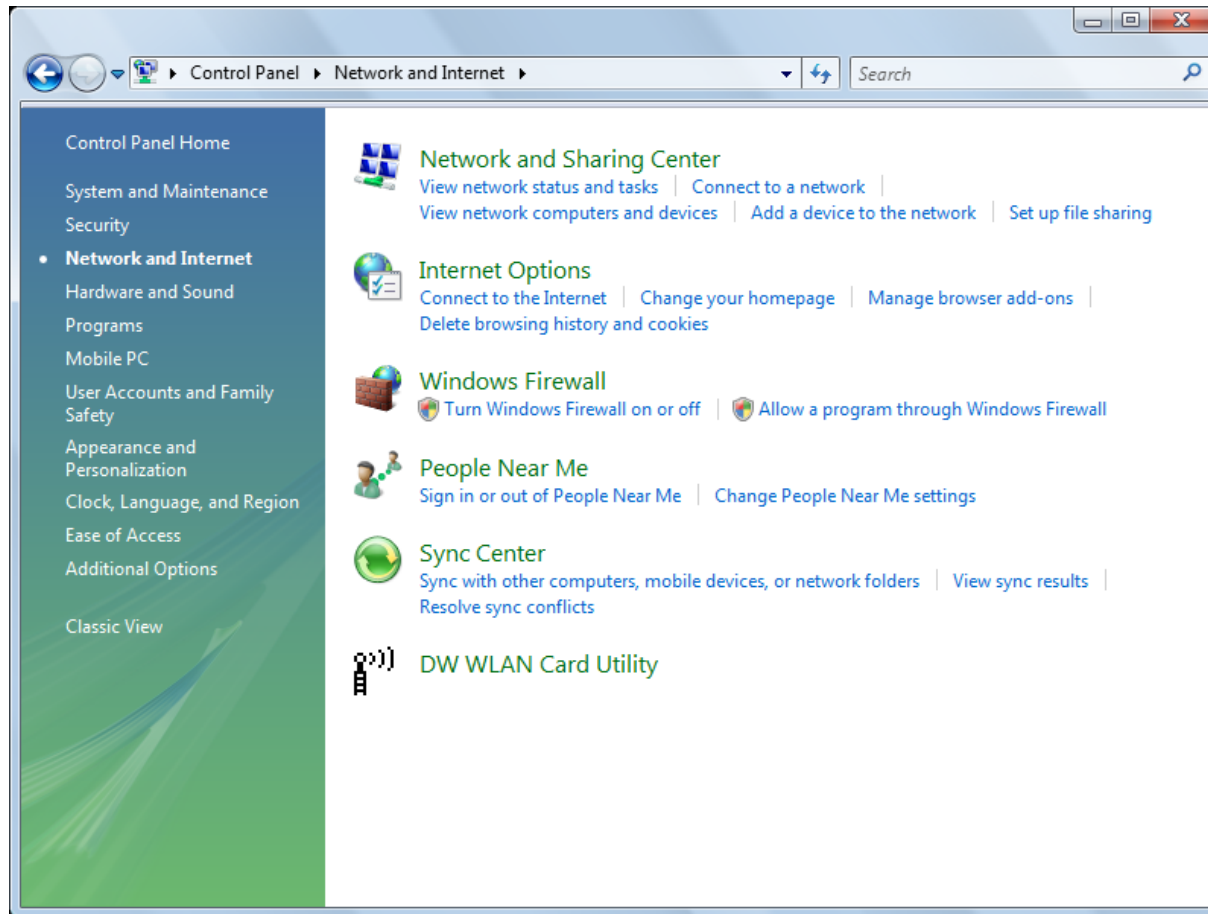

## Click Manage wireless networks

Network and Sharing Center

View full map

STEVE-NETBOOK (This computer) fairmontstate.edu Internet

fairmontstate.edu (Private network) Customize

Access Local and Internet

Connection Wireless Network Connection (Campus\_User) View status

Signal strength: Excellent Disconnect

Sharing and Discovery

Network discovery  On

File sharing  Off

Public folder sharing  Off

Printer sharing  Off (no printers installed)

Password protected sharing  On

Media sharing  Off

See also

- DW WLAN Card Utility
- Internet Options
- Windows Firewall

[Show me all the files and folders I am sharing](#)

## Click + Add

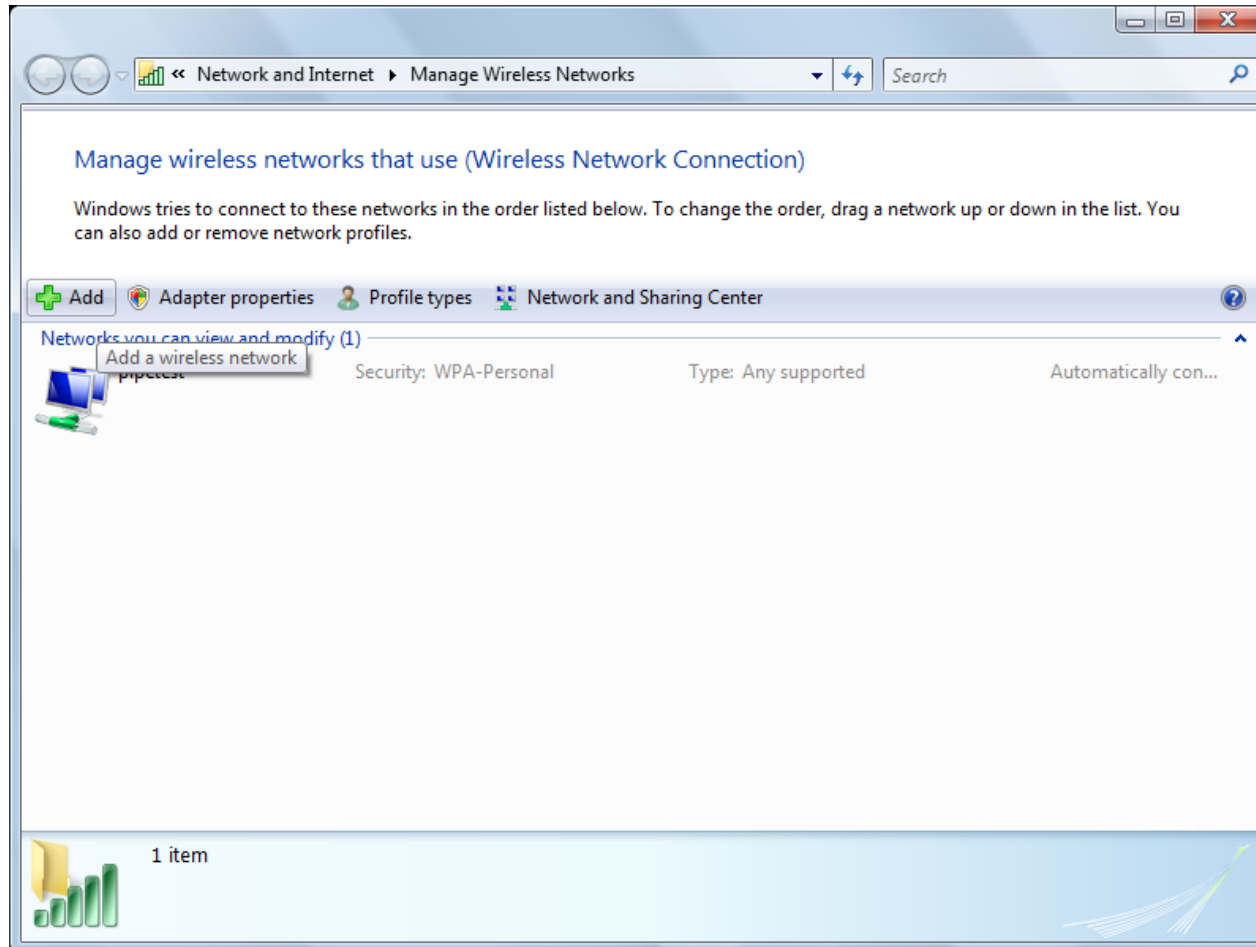

## Click Manually create a network profile

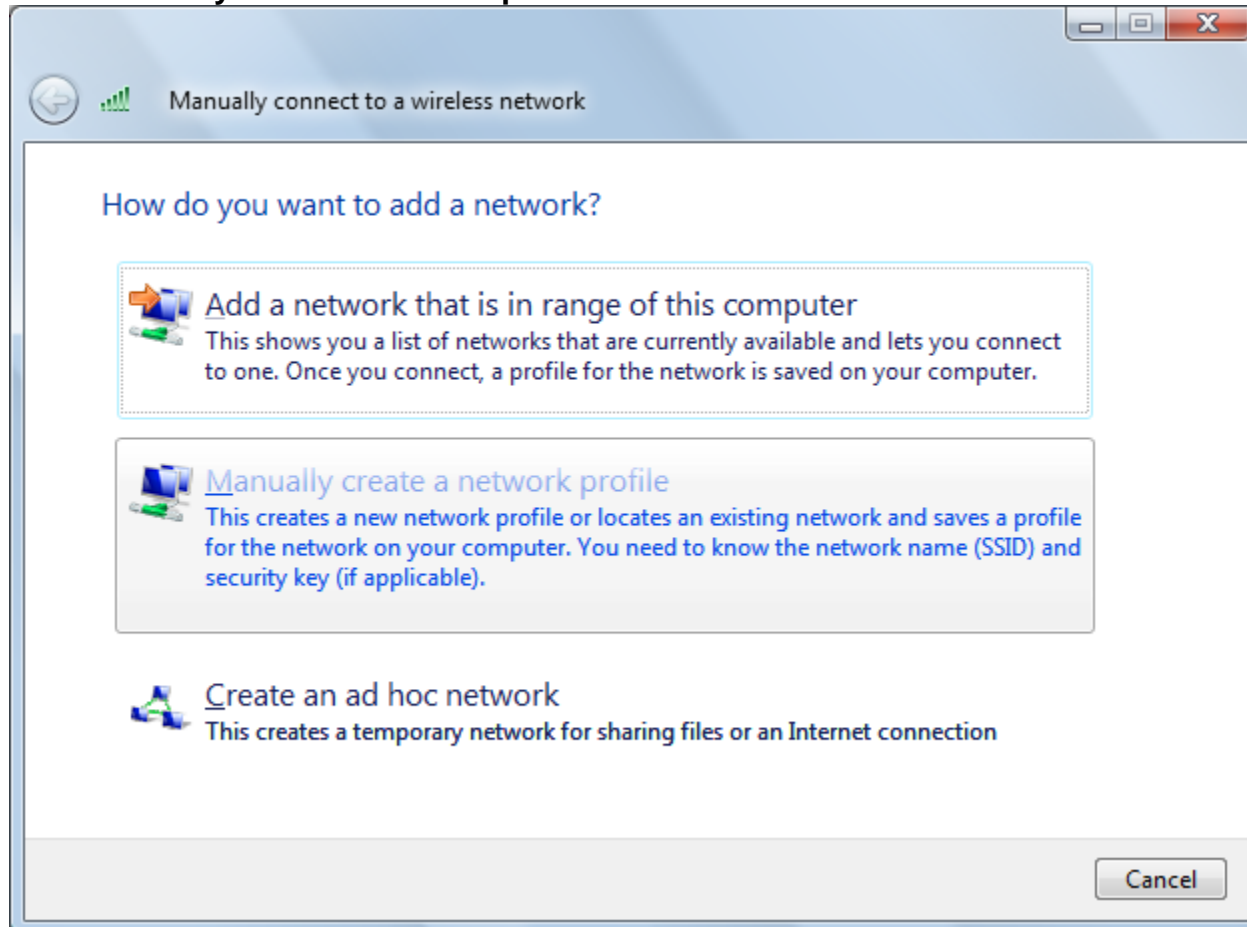

Enter the information exactly as pictured below

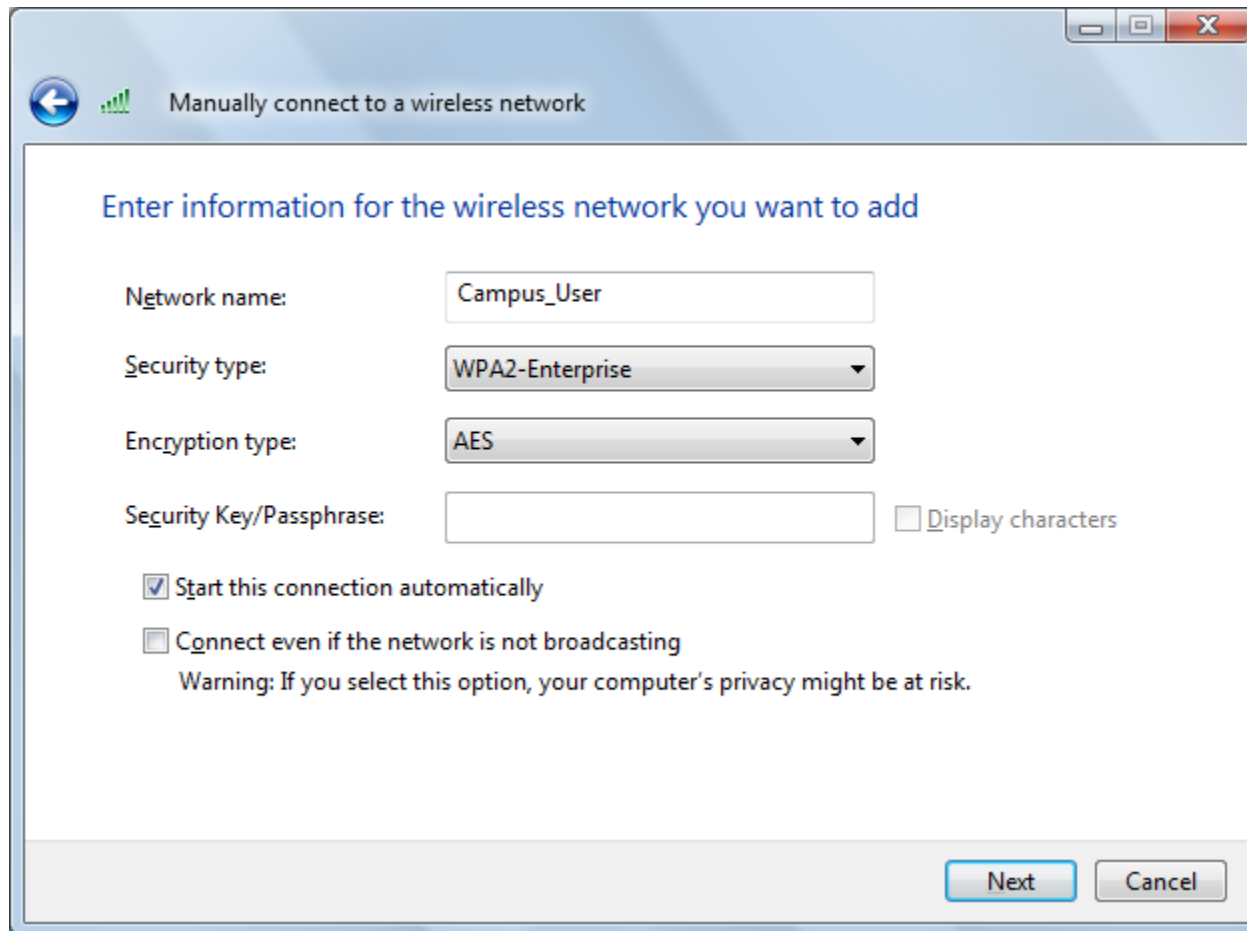

- Network name:** A text input field containing "Campus\_User".
- Security type:** A dropdown menu with "WPA2-Enterprise" selected.
- Encryption type:** A dropdown menu with "AES" selected.
- Security Key/Passphrase:** A text input field that is currently empty. To its right is a checkbox labeled "Display characters" which is unchecked.
- Start this connection automatically**
- Connect even if the network is not broadcasting**  
Warning: If you select this option, your computer's privacy might be at risk.

At the bottom right of the dialog box, there are two buttons: "Next" and "Cancel".

## Click Change connection settings

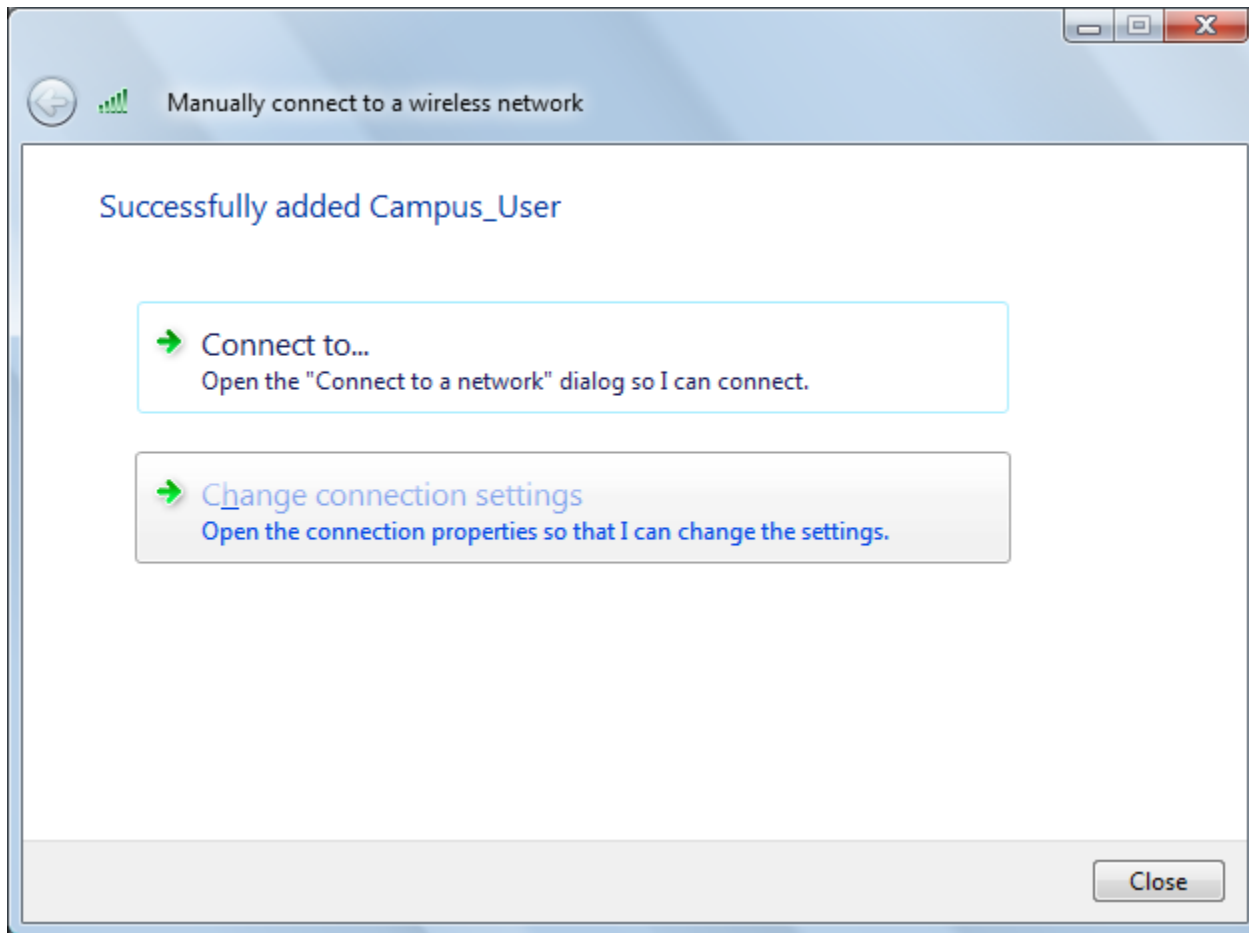

## Click the Security tab

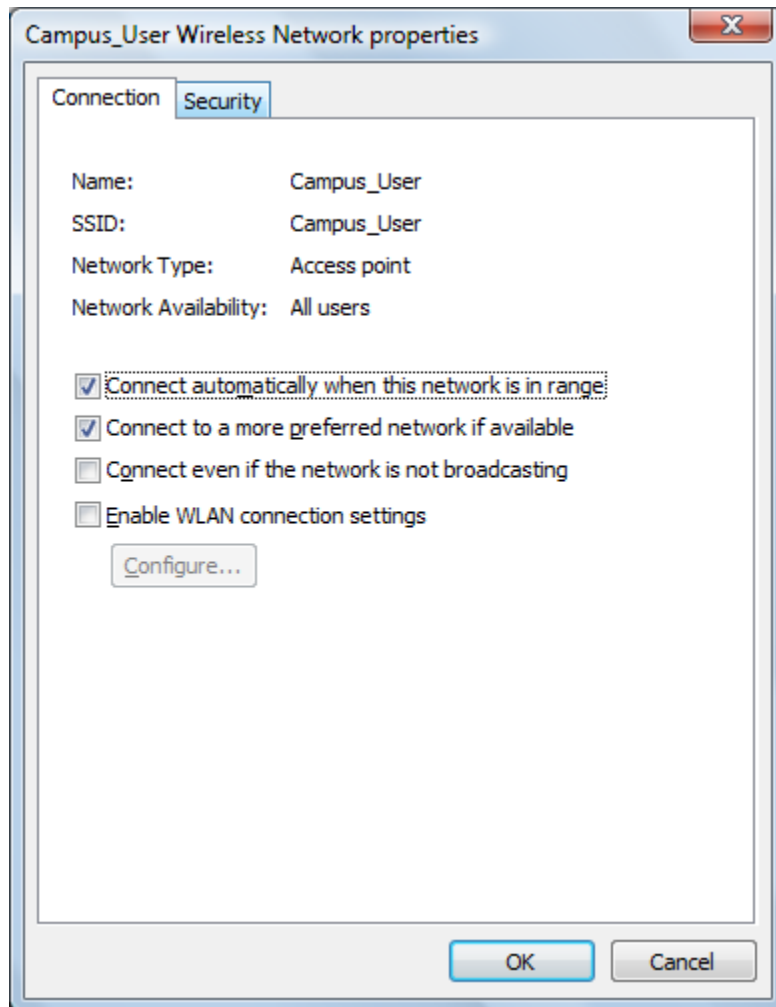

Ensure settings match and then click the “Settings...” button

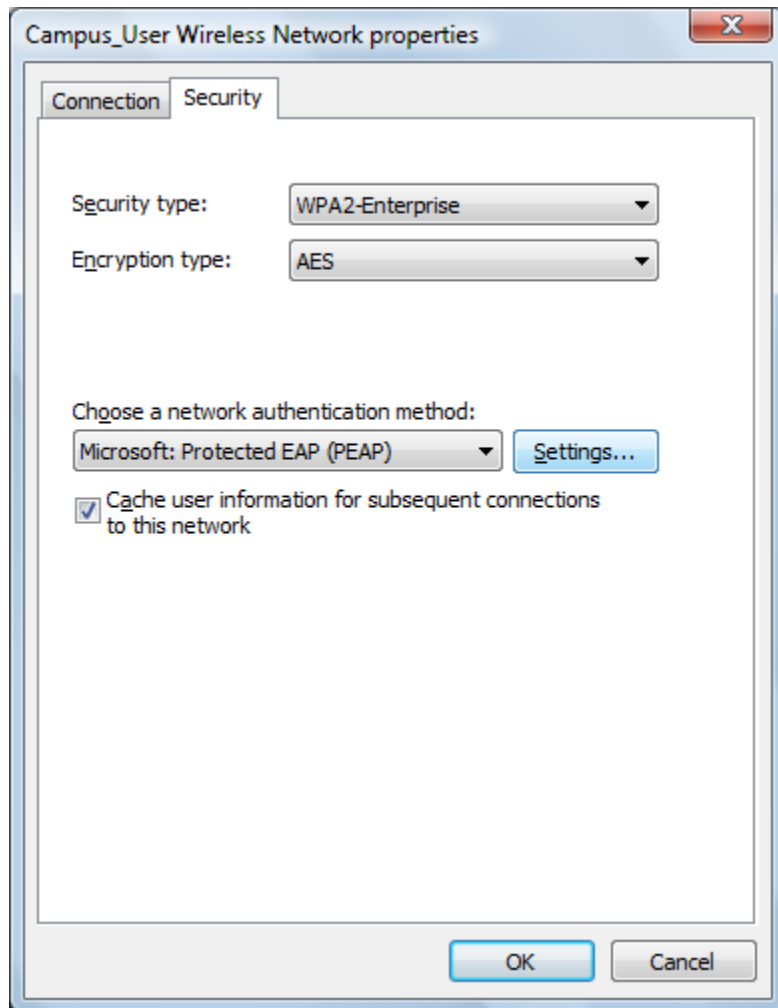

**Uncheck Validate server certificate (our certificate is wireless.fairmontstate.edu and is safe to accept)**

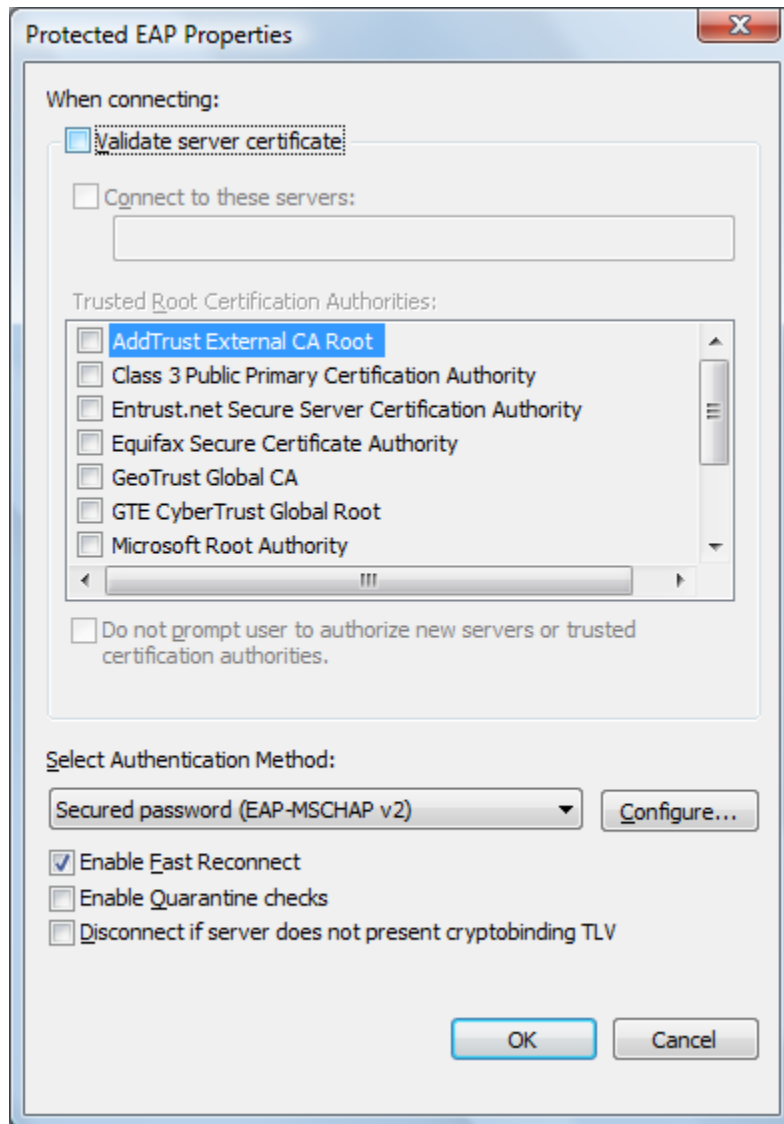

## Click Configure... button

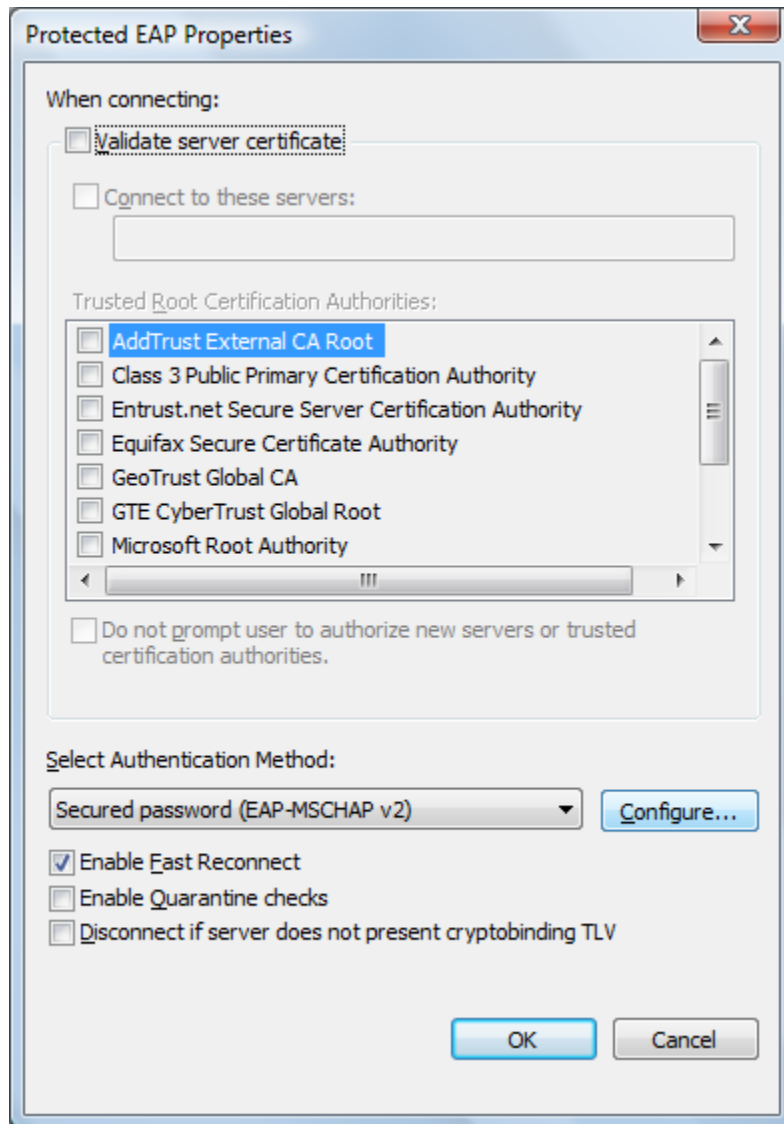

**Uncheck “Automatically use my Windows logon name and password”**

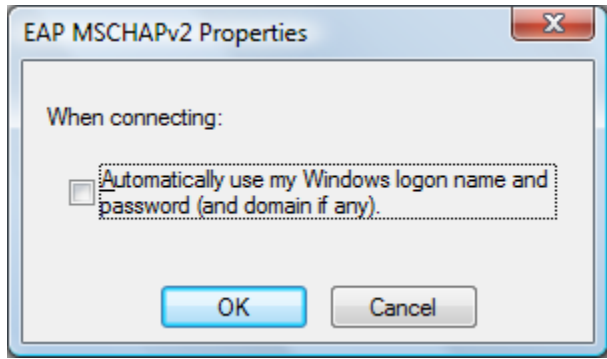

**Click OK→ OK→ OK→ Close**

## View available wireless networks and select Campus\_User

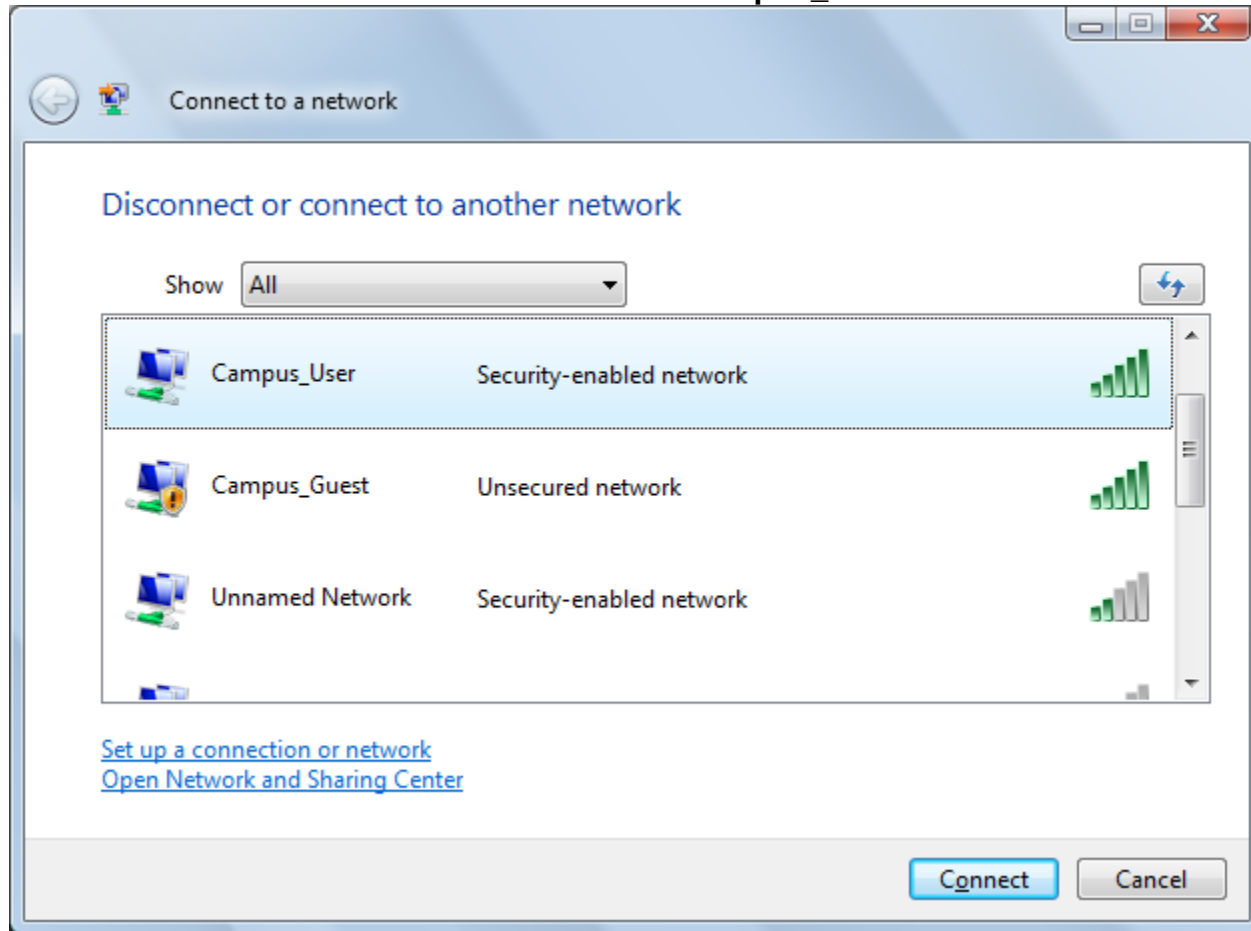

Click "Enter/select additional log on information"

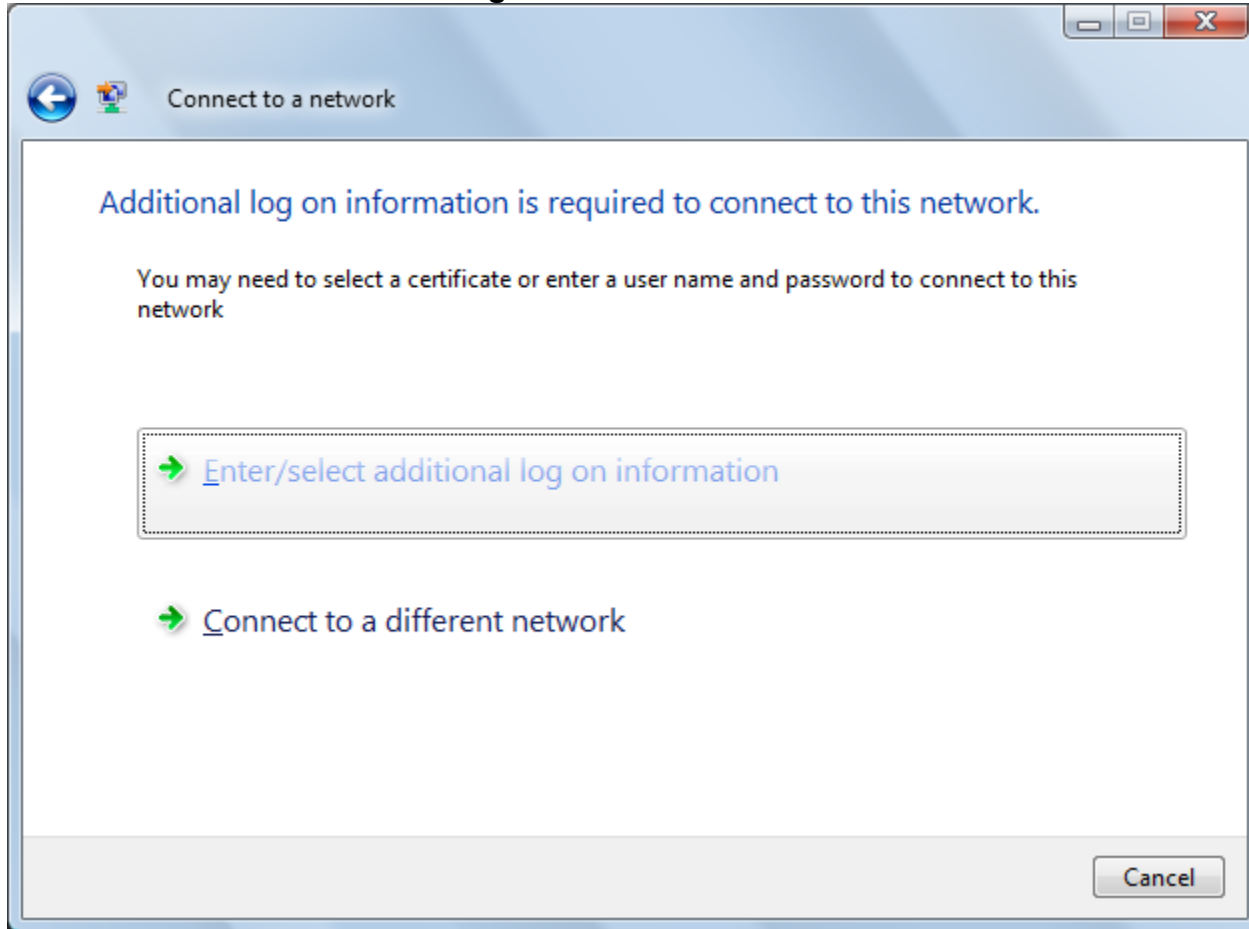

Enter you UCA for the User name and your password

**NOTE: Students MUST enter username as: UCA@students**

Enter Credentials

User name: jdoe900@students

Password: ●●●●●●●●●●

Logon domain:

Save this user name and password for future use

OK Cancel

Close window, if another window opens chose the network location for the firewall rules as either Public or Private.

