

Windows Vista Wireless Configuration for 802.1x

Go to Start → Control Panel → Network and Internet

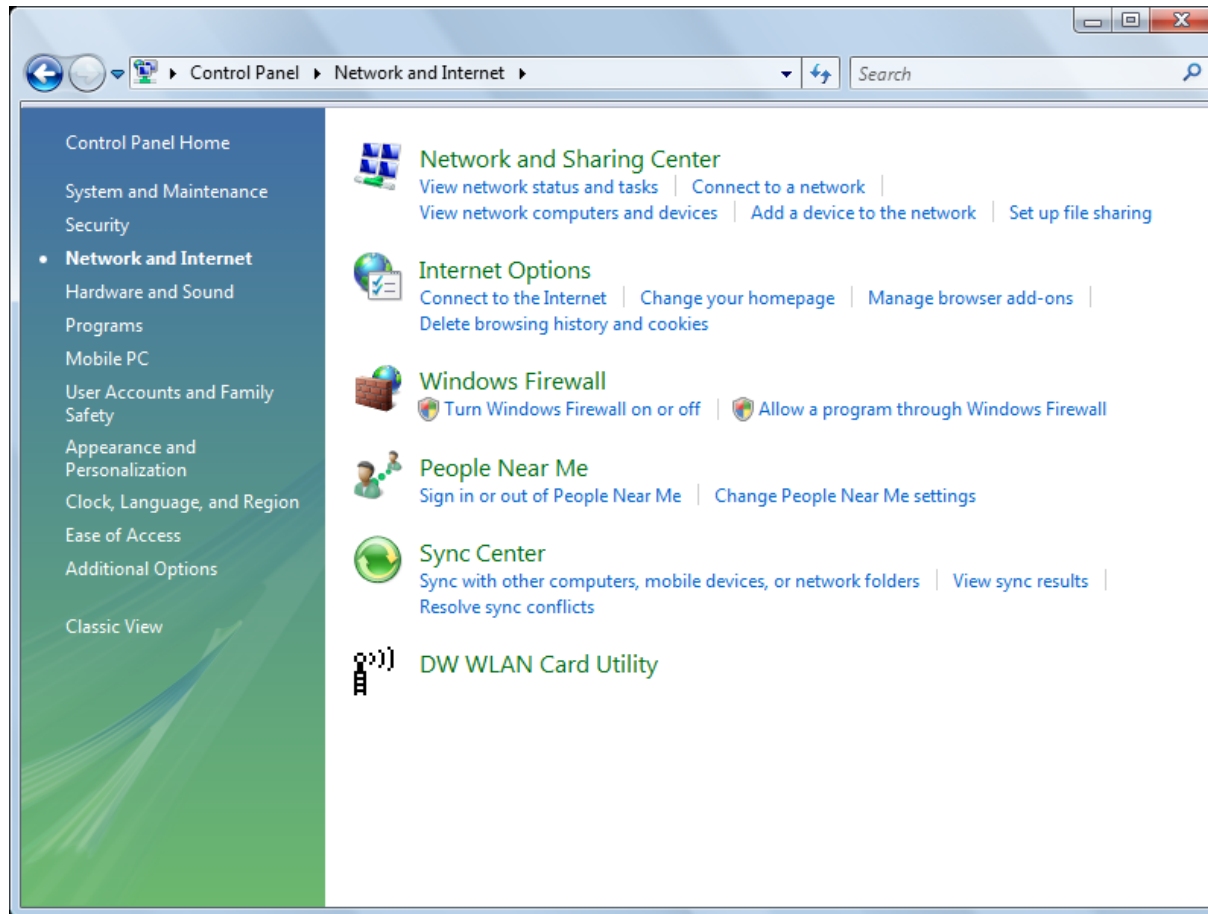

Click Manage wireless networks

Network and Sharing Center

View full map

STEVE-NETBOOK (This computer) fairmontstate.edu Internet

fairmontstate.edu (Private network) Customize

Access Local and Internet

Connection Wireless Network Connection (Campus_User) View status

Signal strength: Excellent Disconnect

Sharing and Discovery

Network discovery On

File sharing Off

Public folder sharing Off

Printer sharing Off (no printers installed)

Password protected sharing On

Media sharing Off

See also

- DW WLAN Card Utility
- Internet Options
- Windows Firewall

Show me all the files and folders I am sharing

Click + Add

Network and Internet > Manage Wireless Networks

Manage wireless networks that use (Wireless Network Connection)

Windows tries to connect to these networks in the order listed below. To change the order, drag a network up or down in the list. You can also add or remove network profiles.

Add Adapter properties Profile types Network and Sharing Center

Networks you can view and modify (1)

Add a wireless network

Security: WPA-Personal Type: Any supported Automatically con...

1 item

Click Manually create a network profile

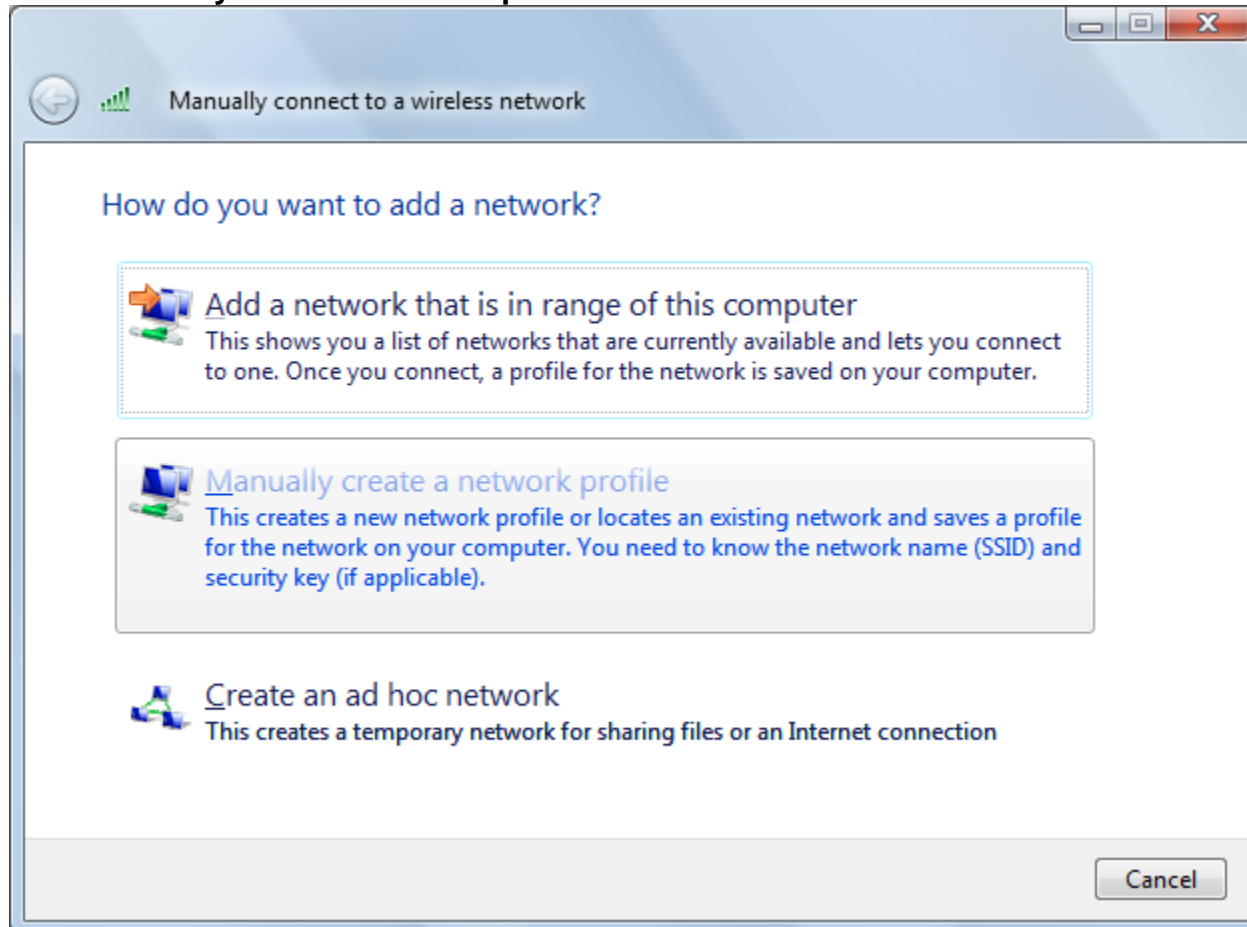

Enter the information exactly as pictured below

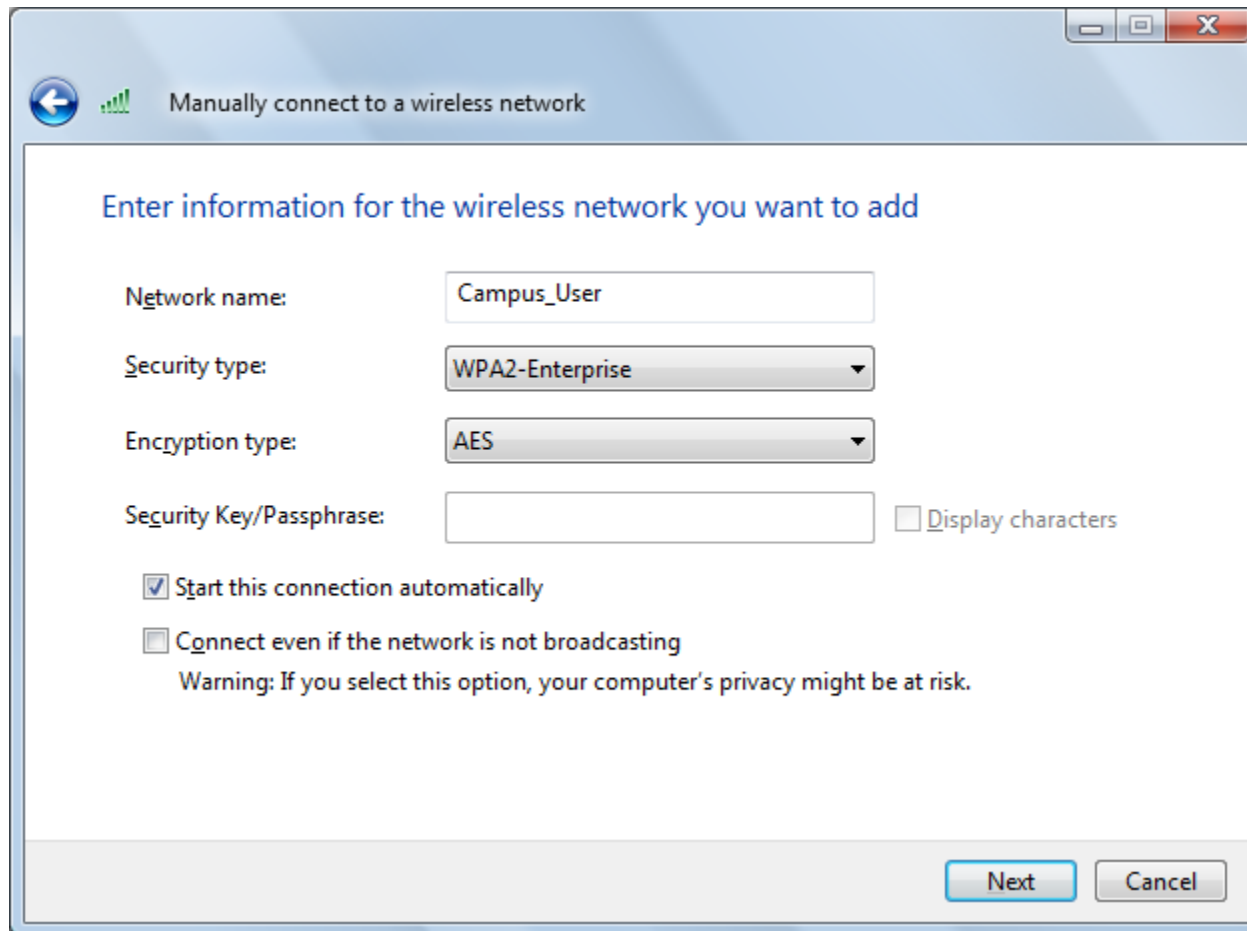

- Network name:** A text input field containing "Campus_User".
- Security type:** A dropdown menu with "WPA2-Enterprise" selected.
- Encryption type:** A dropdown menu with "AES" selected.
- Security Key/Passphrase:** A text input field that is currently empty, followed by a checkbox labeled "Display characters" which is unchecked.
- Start this connection automatically:** A checked checkbox.
- Connect even if the network is not broadcasting:** An unchecked checkbox.
- Warning:** A text message below the second checkbox: "Warning: If you select this option, your computer's privacy might be at risk."

At the bottom right of the dialog box, there are two buttons: "Next" and "Cancel".

Click Change connection settings

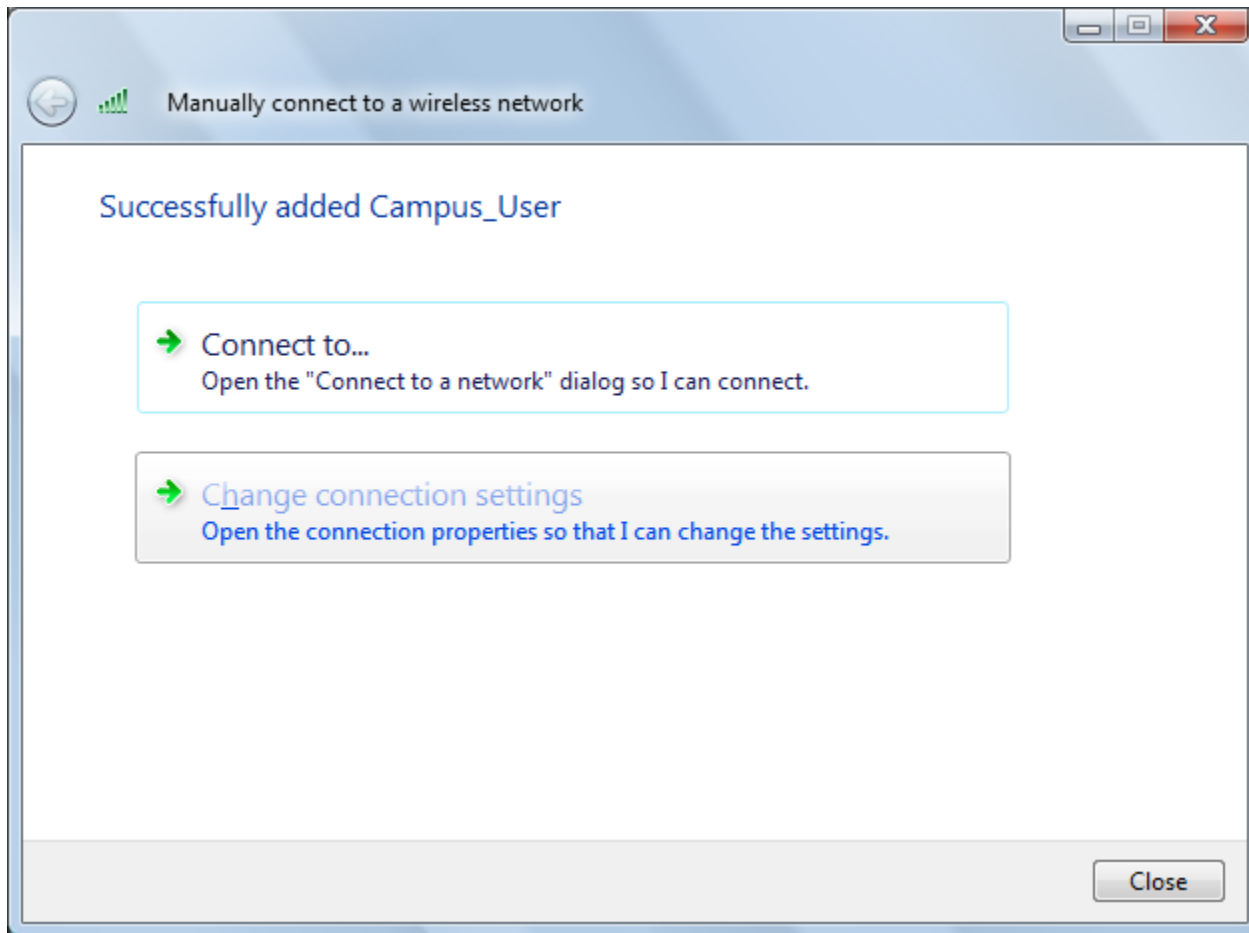

Click the Security tab

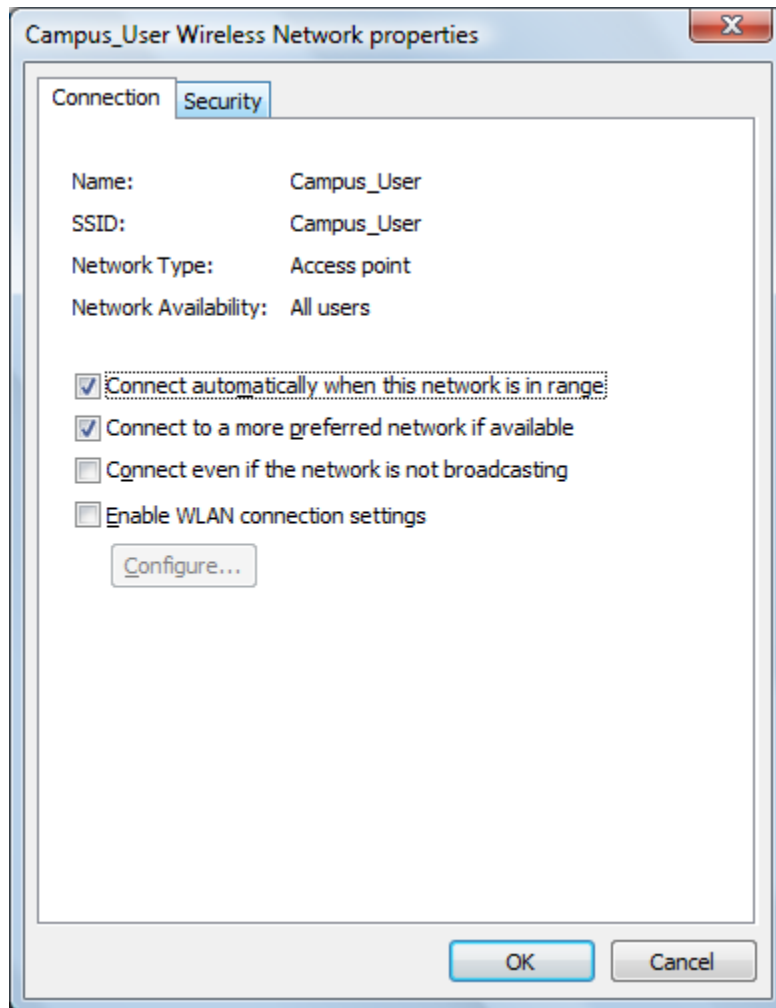

Ensure settings match and then click the “Settings...” button

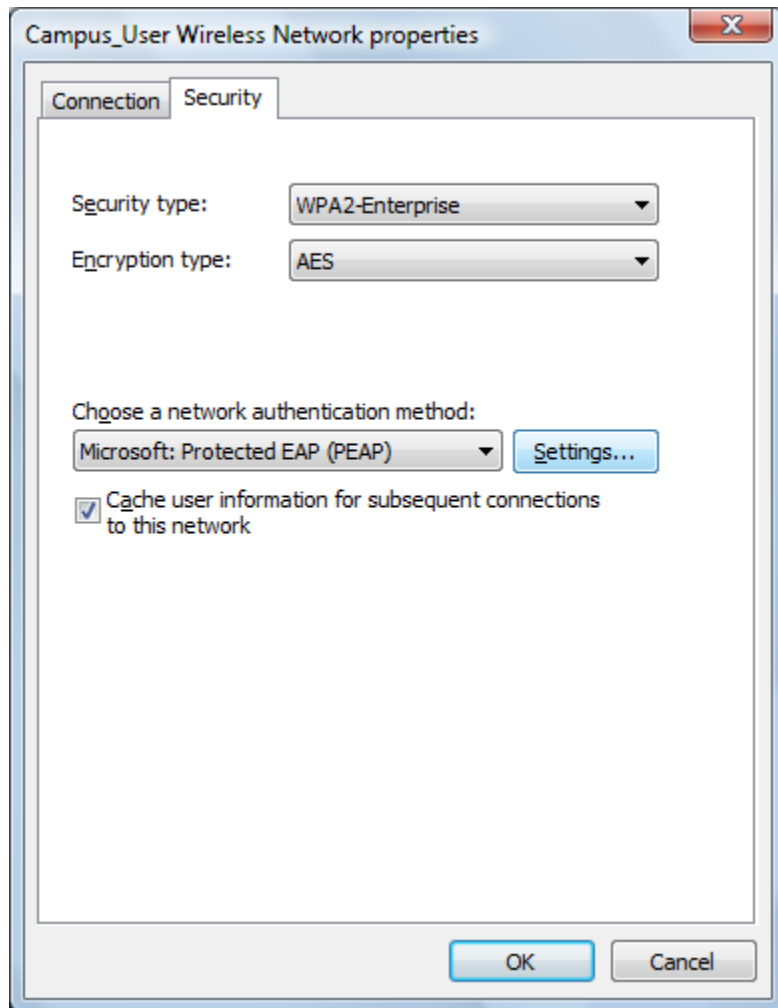

Uncheck Validate server certificate (our certificate is wireless.fairmontstate.edu and is safe to accept)

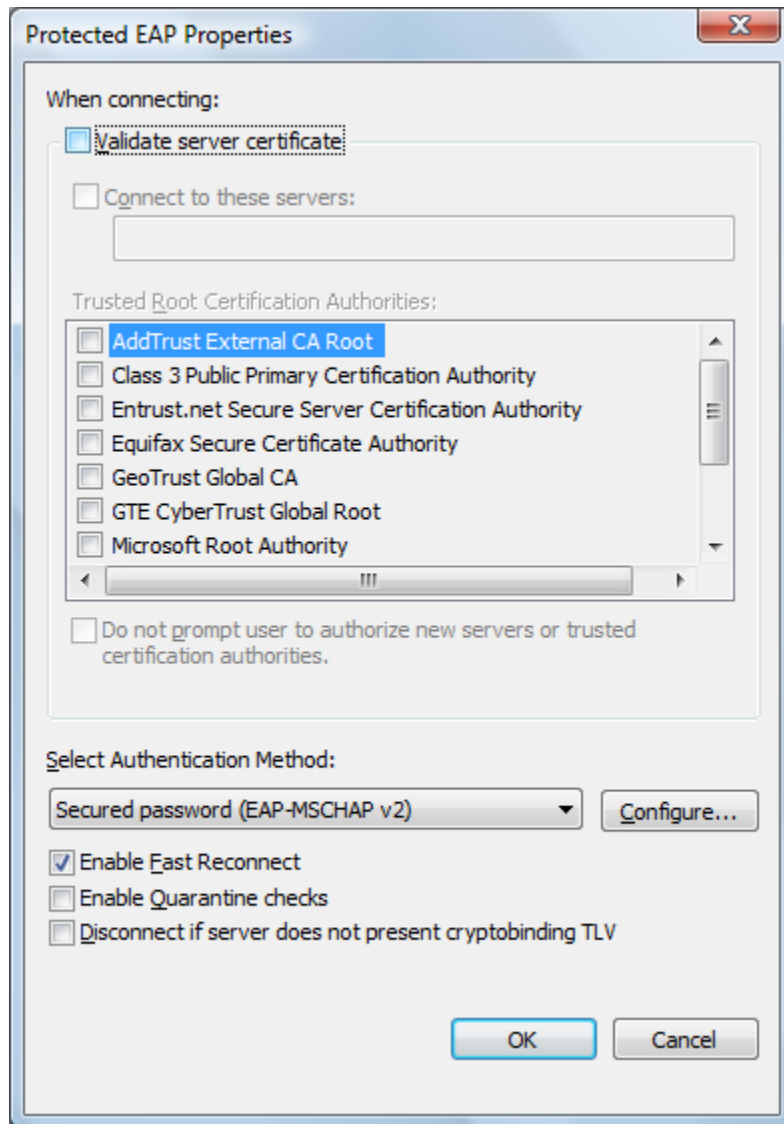

Click Configure... button

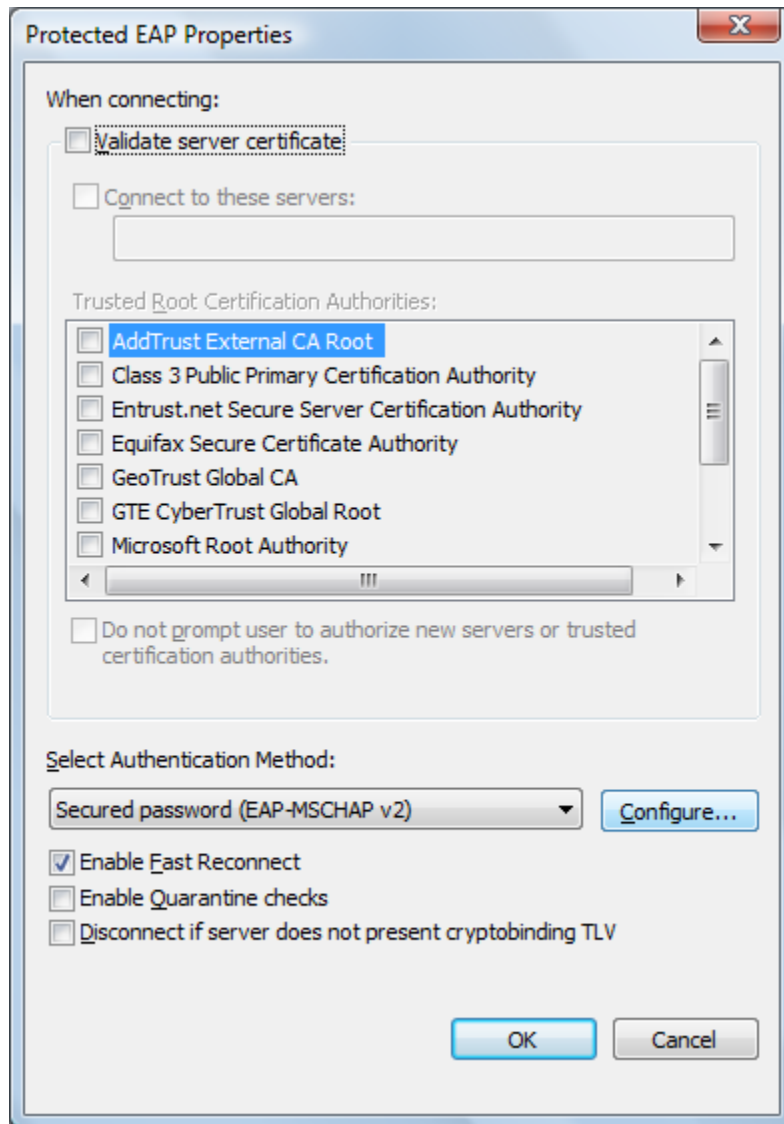

Uncheck “Automatically use my Windows logon name and password”

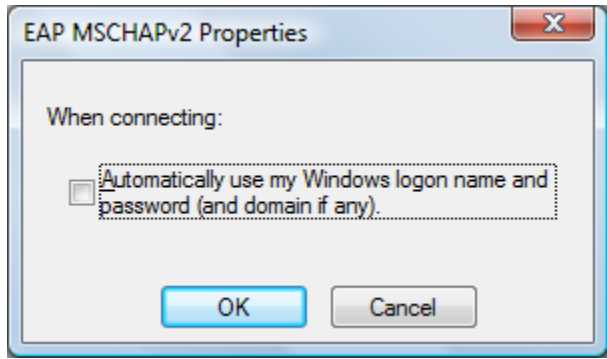

Click OK→ OK→ OK→ Close

View available wireless networks and select Campus_User

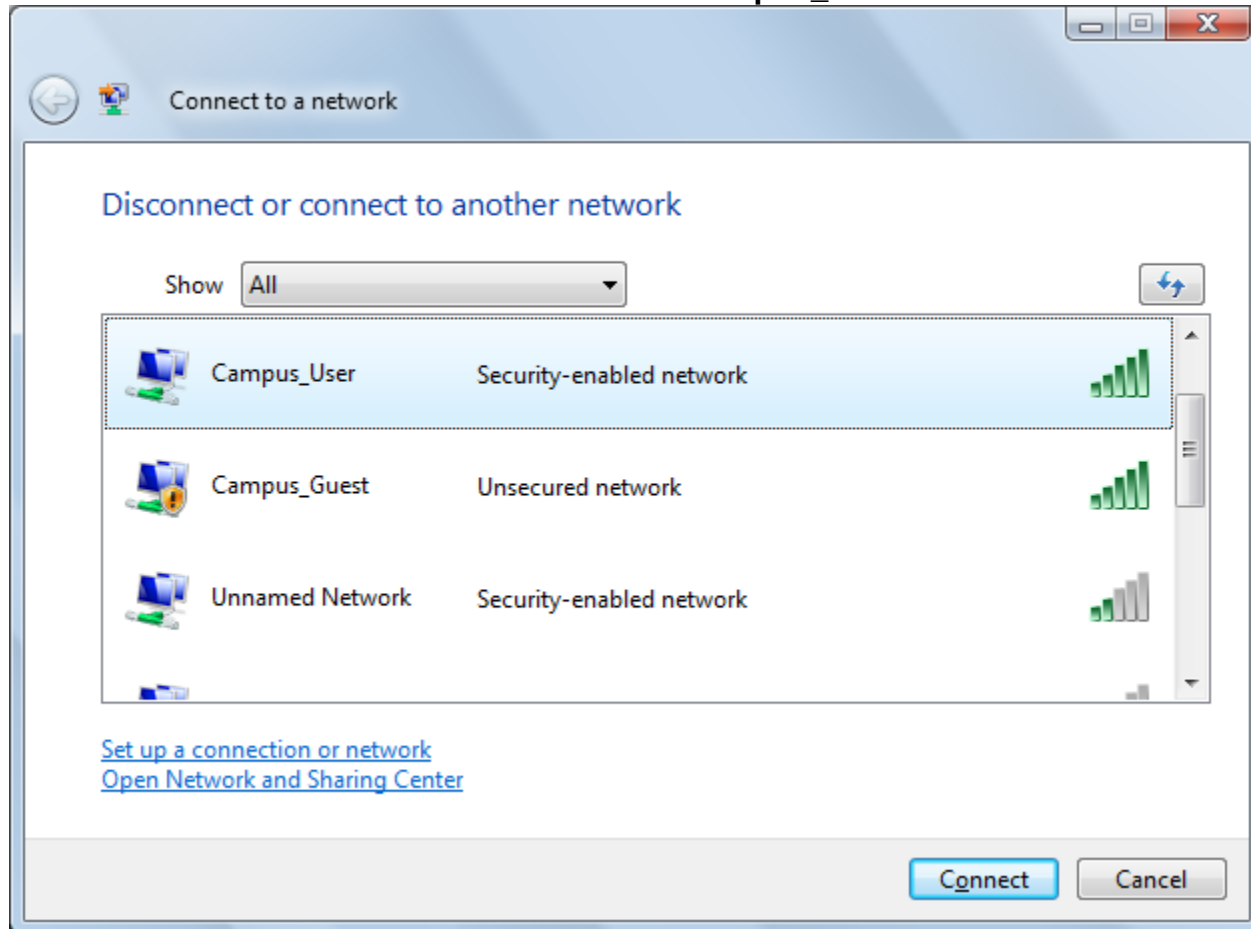

Click "Enter/select additional log on information"

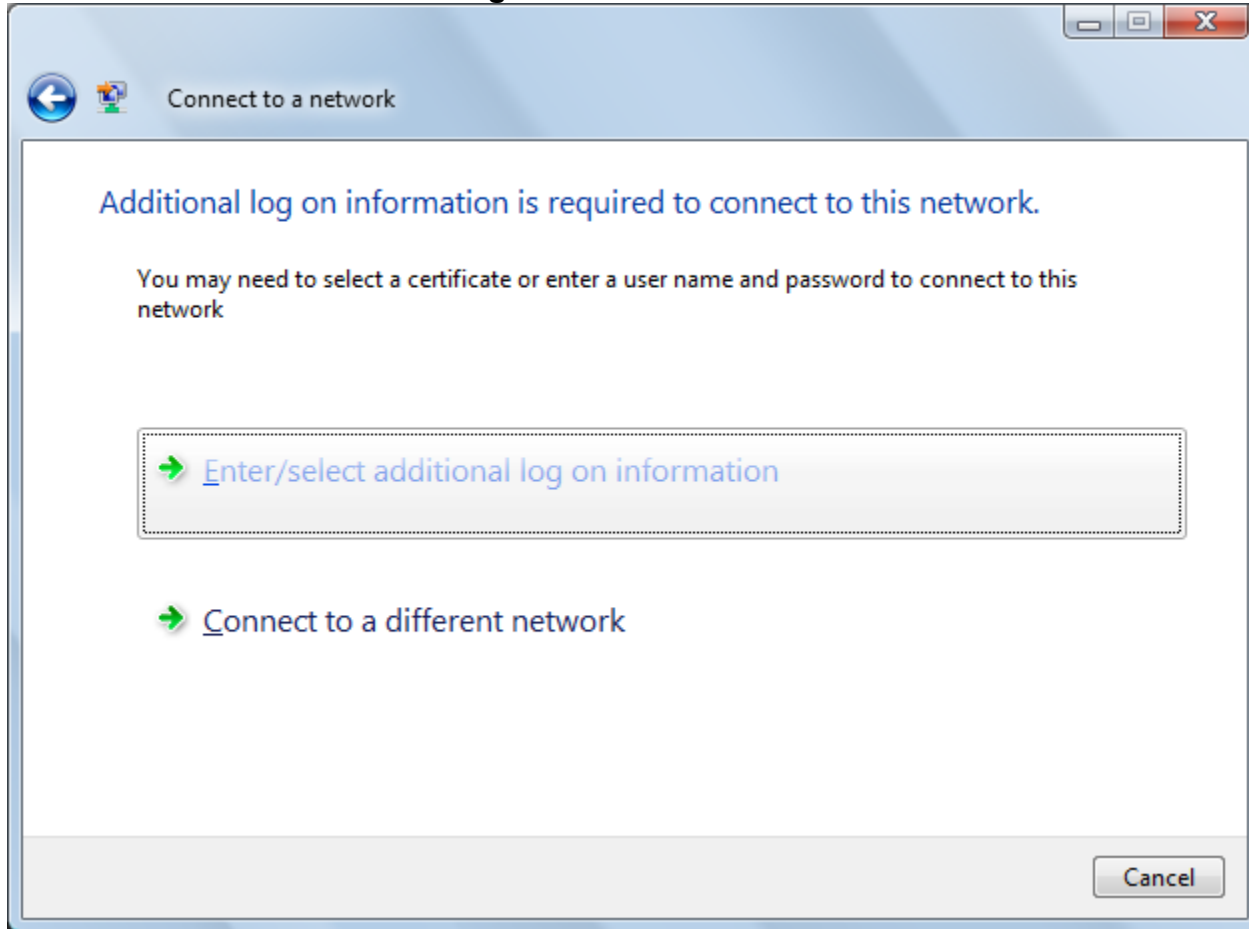

Enter you UCA for the User name and your password

NOTE: Students MUST enter username as: UCA@students

Enter Credentials

User name: jdoe900@students

Password: ●●●●●●●●●●

Logon domain:

Save this user name and password for future use

OK Cancel

Close window, if another window opens chose the network location for the firewall rules as either Public or Private.

